



HAL
open science

Combining a Data Management System and Case-Based Learning to Address Various Types of Needs in Equine Orthopaedics

Jean-Michel Vandeweerd, John Davies

► **To cite this version:**

Jean-Michel Vandeweerd, John Davies. Combining a Data Management System and Case-Based Learning to Address Various Types of Needs in Equine Orthopaedics. *Revue Internationale des Technologies en Pédagogie Universitaire = International Journal of Technologies in Higher Education*, 2006, 3 (2), pp.28-39. edutice-00194599

HAL Id: edutice-00194599

<https://edutice.archives-ouvertes.fr/edutice-00194599>

Submitted on 6 Dec 2007

HAL is a multi-disciplinary open access archive for the deposit and dissemination of scientific research documents, whether they are published or not. The documents may come from teaching and research institutions in France or abroad, or from public or private research centers.

L'archive ouverte pluridisciplinaire **HAL**, est destinée au dépôt et à la diffusion de documents scientifiques de niveau recherche, publiés ou non, émanant des établissements d'enseignement et de recherche français ou étrangers, des laboratoires publics ou privés.

Combining a Data Management System and Case-Based Learning to Address Various Types of Needs in Equine Orthopaedics

Jean-Michel Vandeweerd

University of Liverpool, UNITED KINGDOM

jmvdw@liv.ac.uk

John Davies

University of Liverpool, UNITED KINGDOM

j.c.davies@liv.ac.uk

Compte rendu d'expérience

Abstract

This article describes a clinical data collecting system in the field of equine orthopedics, which was implemented and experimented to optimize the use of the entire caseload of The Philip Leverhulme Equine Hospital by generating automatically online learning activities.

A Microsoft Access database was designed to collect clinical data and documentation about patients. The scripting language of a website interacts with the database to allow retrieval of data for case presentation, viewing of medical techniques and practice of clinical observations and diagnoses. Self-assessment with mechanized feedback and analysis of performance allow reflective learning.

Résumé

Cet article décrit un système de collection des données cliniques dans le domaine de l'orthopédie équine qui a été testé au Philip Leverhulme Equine Hospital. Ce système génère automatiquement, au départ de tous les patients examinés, des activités d'apprentissage en ligne.

Une base de données Microsoft Access est utilisée pour recueillir les informations cliniques et l'ensemble de la documentation pour chaque cas. Le langage informatique d'un site Web interagit avec la base de données pour permettre le retrait d'informations et la présentation de cas, la pratique d'observations et diagnostics cliniques ainsi qu'une autoévaluation, un *feedback* automatisé et une analyse de sa propre performance par chaque étudiant.

1. Introduction

In the United Kingdom, recommendations from the Royal College of Veterinary Surgeons (RCVS) underpin the teaching strategy of the “Day one skills”, which are the attributes expected for veterinarians at graduation, and the “Year one skills”, which are the competences to be acquired in the first year of professional life. The graduate attributes include also general skills called Key (transferable) Skills, and ethical or professional values (Royal College of Veterinary Surgeons Education Strategy Steering Group, 2001).

In the veterinary profession, as in human medicine, there is increased pressure to demonstrate the basis of the clinical approach and adopt quickly the results of science into practice. The Veterinary Surgeon has an ethical obligation to provide effective and safe treatments. Continuing education has become compulsory. In the future, veterinarians should also be able to demonstrate they can adopt an Evidence Based Medicine (EBM) approach (Cockcroft & Holmes, 2003a, Introduction). This leaves practitioners with a considerable task and pressure (Collins, 2003).

“Quality” has become all pervasive in modern society and has been adopted by higher education (Brennan, 1997; Leclercq, 1998; Romainville & Boxus, 1998; Sebkova, 2001). Education is now countering the dominance of research in the traditional academic triumvirate of teaching, research and service, increasing therefore the pressure on the academic clinician.

The objective of the Equine Studies department of the University of Liverpool was to implement and experiment a data collecting system in the field of equine orthopedics that would optimize recording of clinical data and documentation of the cases by generating automatic applications in veterinary practice, research and teaching. Data retrieval and clinical research would be improved. The entire caseload would be available to all students through Case-Based e-Learning

activities. This technology would also help develop accurate data recording, systematic clinical approach and appraisal of performance, which are essential aspects of Evidence-Based Medicine.

2. Material and Methods

2.1 Assessment of Needs

2.1.1 The Institution’s Needs: Improving Case-Based Learning

Clinical Studies at the Faculty of Veterinary Science of The University of Liverpool are concentrated in the last part of the Third Year, Fourth and Fifth Years of study. Formal teaching is provided in the *Clinical Theory Course*, which includes lectures. The next part of the course is spent on *Clinical Rotations*, which provide an opportunity to gain experience in practical aspects of medicine and surgery under close supervision.

Teaching on clinics is centered on work with patients. However it is not possible to guarantee availability of clinical material at any time, nor is it possible to guarantee that all students will see the same range of diseases.

In equine orthopedics, 1000 cases present each year at the hospital. As students spend only two weeks in this subject, they will not benefit from the whole caseload.

According to Poumay (2001), there are different reasons to promote learning and teaching with cases. Case-Based Learning Methods (CBLMs) favor reasoning, provide nutriment to the learner’s conceptual network, promote schemata constructions, are sources for vicarious experience, allow personal involvement via emotion, reassure learners, make them feel confident, help transfer to practice and develop higher order skills. This author shows also how Case Based Learning Methods help vary learning paradigms.

The “time on task principle” (Berliner, 1984; Chickering & Gamson, 1987) and Kolb's Learning Cycle theory (Kolb, 1984) recalls that repeating learning experiences is essential. Poumay (2001) stresses that real cases are better for CBLMs.

A technology should be designed to optimize the use of the large clinical caseload of the Hospital and make all the cases available to all students for e-learning activities. The possibility of inclusion of other real cases from private practice is also considered.

2.1.2 Students' Needs: Improving Clinical Approach and Self-Efficacy

Veterinary surgeons collect and process data to form a diagnosis. Systematic approach and recognition of abnormality and normality are important aspects of equine orthopedics. Students must learn data acquisition, clinical reasoning and dealing with uncertainties (Cockcroft & Holmes, 2003a, Diagnosis).

An interview of thirty veterinary students of the University of Liverpool and the University of Liège was carried out and revealed that self-efficacy is a major concern. Self-efficacy is one's confidence in one's ability to perform a task for a determined objective (Bandura, 1980). Students want to see more practice and want to see the link between teaching and real life.

Clinical work can develop understanding and skills to a certain extent but the limited time spent on clinics has immediate implications on self-efficacy and development of clinical approach, which may be improved by repetition of clinical observation online on real cases, with self-assessment and feedback.

2.3 The Profession's Needs: Development of Evidence Based Veterinary Medicine (EBVM)

EBM (Evidence Based Medicine) refers to “the conscientious, explicit and judicious use of current best evidence in making decisions about

the care of individual patients. The practice of EBM means integrating individual clinical expertise with the best available external clinical evidence from systematic research” (Sackett, Strauss, Richardson, Rosenberg & Haynes, 2000). This approach of teaching and practice medicine has now been introduced in veterinary science. Veterinarians should be able to properly collect clinical data, use a systematic approach, ask and translate the clinical question into a usable search strategy, critically appraise the information, and evaluate their efficiency (Cockcroft & Holmes, 2003a, Introduction). This means that understanding of experimental design, accurate and systematic data-recording, diagnostic approach and appraisal of performance should be taught to undergraduates. Meta-cognition, which refers to “assessments, analyses and regulations made by the learner on his own performances before, during and after a learning activity” (Leclercq & Poumay, 2005), is therefore essential in the teaching strategy.

Other factors make systematic and accurate data recording essential in the veterinary profession.

EBM puts emphasis on randomized controlled trials (Ramey & Rollin, 2001) which, to be valuable, involve large number of patients with concomitant complex study design and advanced statistical calculations (Bladon & Main, 2003). That methodology is singularly lacking in equine medicine. The clinician must recognize that the best evidence may come from case-control studies or carefully documented case series (Marr, 2003). The difficulty of interpreting in vitro studies and ethical concerns over the use of the horse as an experimental model will also limit research (Clegg, 2006). Achieving effective clinical research necessitates access to clinical cases in the field (Mair & Cohen, 2003). Practitioner-based studies have been successfully performed (Cohen, 2003) and should be encouraged. However careful documentation requires systematic and organized recording of data (Cockcroft & Holmes, 2003a).

Audits will probably be implemented in the future and will assess whether good practice is being applied (Mosedale, 1998). Treatments and outcomes will be found in practice records and will be compared with those available from the best evidence according to the published literature. Reliable and reproducible recording of observations will be essential.

3. Design Of The Database and Website

In equine orthopedics, very few systems to collect clinical data exist and no computer database has yet been described. The use of an orthopedic record sheet (« *la grille orthopédique* ») has been reported (Desbrosse, 1990). This system is made of handwritten sheets and has therefore limitations to use the considerable data collected over years.

In this project, a database was developed in Microsoft Access that uses a relational model, as a set of connected tables. The main feature of the DB is the use of primary and foreign keys to link tables with 'one to many' and 'many to many' relationships (Date, 1990). The task resulted in a design of approximately 30 tables. They include the animals' details and history, about 500 clinical observations, the diagnoses and treatments. References to documentation such as digital photos, videos, radiographs, ultrasonographic and scintigraphic scans constitute another 1000 parameters. Clinical observations that are found interesting and that might generate questions for students can be selected by the inactivation of a parameter called "display to student" in the database (Figure 1, Annex 1). Each case is classified with reference to possible learning activities. The learning activities refer to the competences expected at graduation for lameness and orthopedic conditions investigation as detection and description of abnormalities on passive, dynamic and imaging examination, and reflection on differential diagnosis, treatment and prognosis of diseases (Figure 2, Annex 1).

The clinical data are recorded in real time on clinics with students. This means that data recording is carried out as usual without any extra-time required.

The database is then published on the website of the Teaching Hospital. A set of active web pages allow information retrieval from the database using SQL (Structured Query Language). Students can use the website for case presentations or viewing techniques. Students can select the learning activities they find appropriate (Figure 3, Annex 1). The Visual Basic Scripting language used on the website interacts with the database to identify the cases relevant for the learning activity that has been chosen and generate automatically a question relating to the observation that was selected with the "display to student" function, and mask the result for that observation recorded by the clinician ("the expert's answer"). The answers must be submitted with a percent of confidence (Leclercq, 1983; Leclercq & Bruno, 1993; Leclercq & Poumay, 2005) and are stored in the database (Figure 4, Annex 1). All clinical pieces of information (general exam, back palpation, limb examination...), pictures, videos, radiographs and scans can be displayed to support or illustrate the questions (Figure 5, Annex 1). When students work on the website and submit their answer, it is automatically compared to the data recorded on clinics by the clinician (the expert's answer) and followed by a mechanized feedback (Figure 6, Annex 1). Their grades and confidence per learning activity can be displayed in a graph to analyze alone their performance, regulate their learning and guide their choice in learning activities (Figures 7 and 8, Annex 1).

4. Experimentation and Results

4.1 Practicability of the System in the Institution and the Veterinary Profession

As the use of computer databases may appear time consuming and might discourage

veterinarians from using them (Cockcroft & Holmes, 2003b) and building cases for CBLMs is time consuming (Poumay, 2001), experimentation was required to demonstrate the practicability of the system and its ability to optimize the time spent on clinics.

Fifty orthopedic cases were randomly chosen at the Equine Hospital. Clinical data were recorded in three different ways: in the database, on hand-written data sheets and in the orthopedic flow-chart (*la grille orthopédique*) described by Desbrosse (1990). Three students and three clinicians took part in the study, and were randomly allocated a data collecting technique for each case. The time spent to record clinical data, to dictate and typewrite the reports, to retrieve information in the records or carry out a statistical analysis, was assessed.

The experimentation showed that the time required to record history is similar on average with the three systems (10 minutes). The time spent to input the results of examination and imaging is similar for the database and handwritten sheets (21 minutes), but is less with the orthopedic flow chart, only slightly when taken by students (18 minutes) and more significantly with experienced clinicians (10 minutes). Dictating and typewriting reports range from 10 to 30 minutes from hand-written record sheets and charts, while it is nearly instantaneous with the "edit report" function of the database. With the database and flow-chart, much more data are recorded. This has immediate consequences on the time for retrieving data. The information can be found in less than 1 minute with the database or chart, while it may take more than 20 minutes or simply not be found at all with the hand-written records. The simulations of statistical analyses have shown that it can be performed in a few minutes with the database while it is nearly impossible with the other systems (the experimentation was stopped after 120 minutes).

4.2 Adequacy to Students' Needs

A survey was carried out on sixty 4th year students (50% of the fourth year population) during clinical rotation. The first part of a questionnaire referred to their expectations from e-learning in equine orthopedics and how self-assessment and feedback should be implemented. The results corroborated with the assessment of needs reported above. Students express their interest for access to a wide range of genuine clinical cases, including common conditions seen in practice, covering subjects that might be missed on clinical rotations, with documentation as slow motion videos, pictures and radiographs, including comparisons between normal and abnormal findings. Students think e-learning would allow them to work at their own pace, focusing on areas of interest or weakness. Self-assessment should be ideally carried out as MCQ's. Answers or reasoning afterwards should be given as feedback, with scores or grades.

Immediately after the questionnaire, E-Quine Ortho was presented to students who were asked to assess on a scale from zero (no interest, bad) to four (high interest, very good) the adequacy of the tool to their expectation, the learning activities suggested, the system of short answers, the mechanized feedback and the graphic representation of their performance.

A mean score of 3.5 was given for the adequacy to their general expectations and the learning activities available. The short answer system and the graphic representation of their performance were graded 3. Students gave a score of 2.7 for the mechanized feedback, which might reflect some interest for more extended feedback on their answers.

5. Applications and Further Developments

This technology enables the recording of clinical data, pictures, radiographs, ultrasonographs, scans and reports. The appropriate design of a collecting data system optimizes the time spent

on clinics by automatically generating useful applications in education, veterinary practice and research. The database was tested on clinics each week all along its design. Changes were implemented following comments from clinicians and students. Using a database to support cases, documentation and learning activities simplifies further regulation. Owing to the relational model, any change in a table can be implemented without interfering with the main structure of the software.

All the cases and documentation is available online to all students. They can repeat clinical approach and observations as often as they want, and at their own pace. Self-assessment, feedback and regulation are possible. This should improve reflective learning. The emphasis has been placed on assessments and feedback to support learning (Gibbs, 2003). Mechanized feedback, trade off of quality of feedback against speed of return and development of student self-supervision (metacognitive awareness and skill) are essential (Gibbs & Simpson, 2003; Leclercq & Poumay, 2004). A research project was carried out in 2006 to assess the effect of e-Quine Ortho on students' performance and self-cognition (Vandeweerd, Davies, Pinchbeck & Cotton, In press).

The tool can be used for data retrieval online and can improve communications between clinicians and referring veterinary surgeons. This data collecting system can obviously improve clinical research.

The authors have also considered the feasibility of extending the database as a resource for practices to share expertise and make genuine cases from practice available to students. In order to achieve this, technical details need to be in place. A single database would be required with user access over the Internet. On the management side there are quality control and administrative issues. Clearly there would be a need for editorial control. Definitely, the technology might help input of data and experience from practice in

research and teaching. However, this aspect needs further development, experimentation and participation of the professional associations.

References

- Bandura, A. (1980). L'apprentissage correctif. In A. Bandura (Ed.), *L'apprentissage social* (pp. 77-83). Sprimont, Belgium: Mardaga.
- Berliner, D. C. (1984). The half-full glass: A review of research on teaching. In P.L. Hosford (Ed.), *Using what we know about teaching* (pp. 51-84). Alexandria, VA: Association for Supervision and Curriculum Development.
- Bladon, B. M., & Main, J. P. M. (2003). Clinical evidence in the evaluation of presale radiography: Are we in a desert on a horse with no name? *Equine Veterinary Journal*, 35(4), pp. 341-342.
- Brennan, J. (1997). Introduction. In J. Brennan, P. de Vries & R. Williams (Eds.), *Standards and quality in higher education* (p. 2). London: Jessica Kingsley.
- Chickering, A. W., & Gamson, Z. F. (1987). *Seven principles for good practice in undergraduate education: Faculty inventory*. Racine, WI: The Johnson Foundation.
- Clegg, P. D. (2006). Therapy for osteoarthritis in the horse – How do we know that it works? *The Veterinary Journal*, 171(1), pp. 9-10.
- Cockcroft, P., & Holmes, M. (2003a). In P. Cockcroft & M. Holmes (Eds.), *Handbook of evidence-based veterinary medicine*. Oxford: Blackwell.
- Cockcroft, P., & Holmes, M. (2003b). So what is evidence-based veterinary medicine? *Veterinary Review*, 83, p. 46-48.
- Cohen, N. D. (2003). The John Hickman Memorial Lecture: Colic by numbers. *Equine Veterinary Journal*, 35(4), pp. 343-349.
- Collins, H. (2003). Implementation of professional practices programs in PE. Unpublished manuscript (course notes). *Workshop proceedings*. University of Liverpool, UK.

- Date, C. J. (1990). *An introduction to database systems* (5th ed.). Reading, MA: Addison-Wesley.
- Desbrosse, F. (1990). *Sémiologie de base des boiteries du cheval. Enseignement post-universitaire (EPU)* (p. 3). Unpublished manuscript (course notes), École nationale vétérinaire d'Alfort, France.
- Gibbs, G. (2003, September). *Using assessment to improve student learning*. Paper presented at the Staff Conference on Learning, Teaching and Assessment, University of Liverpool, UK.
- Gibbs, G., & Simpson, C. (2003). *Does your assessment support your students' learning?* Milton Keynes, UK: Center for Higher Education Practice, Open University. <http://www.open.ac.uk/science/fdtl/methods.htm>
- Kolb, D. (1984). *Experiential learning: Experience as the source of learning and development* (1st ed.). Englewood Cliffs, NJ: Prentice Hall.
- Leclercq, D. (1983). *Confidence marking. Its use in testing*. Oxford: Pergamon.
- Leclercq, D. (Ed.) (1998). *Pour une pédagogie universitaire de qualité*. Sprimont, Belgium: Mardaga.
- Leclercq, D., & Bruno, J. E. (1993). *Item banking, interactive testing and self Assessment*. Berlin: Springer Verlag.
- Leclercq, D. & Poumay, M. (2004). Une définition opérationnelle de la métacognition. Dans A. Chiadli (dir.), *Actes du 21^e congrès de l'Association Internationale de Pédagogie Universitaire. L'AIPU : 20 ans de recherche et d'actions pédagogiques; bilans et perspectives* [CD ROM]. Marrakech, Maroc : Association internationale de pédagogie universitaire.
- Leclercq, D., & Poumay, M. (2005). *Three metacognitive indices for realism in self-assessment* (Release 2005-1). Retrieved October 26, 2006 from Laboratoire de soutien à l'enseignement télématique (LabSET) Web site, http://www.labset.net/media/prod/three_meta.pdf
- Mair, T. S., & Cohen, N. D. (2003). A novel approach to epidemiological and evidence-based medicine studies in equine practice. *Equine Veterinary Journal*, 35(4), pp. 339-340.
- Marr, C. M. (2003). Defining the clinically relevant questions that lead to the best evidence: What is evidence-based medicine? *Equine Veterinary Journal*, 35(4), pp. 333-336.
- Mosedale, P. (1998). Introducing clinical audit to veterinary practice. *In Practice*, 20(1), pp. 40-42.
- Poumay, M. (Ed.). (2001). *Why and how using case based learning methods (CBLMs)*. A LabSET report for Hewlett Packard in San Francisco. Liège, Belgium: Laboratoire de soutien à l'enseignement télématique, University of Liège.
- Ramey, D. M., & Rollin, B. E. (2001). Ethical aspects of proof and "alternative" therapies. *Journal of the American Veterinary Medical Association*, 218(3), pp. 343-346.
- Royal College of Veterinary Surgeons Education Strategy Steering Group. (2001). *Veterinary education and training: A framework for 2010 and beyond. A consultation paper prepared by the RCVS Education Strategy Steering Group*. Retrieved October 30, 2006 from Royal College of Veterinary Surgeons Web site – *Veterinary Surgeons – RCVS Consultations* section, <http://www.rcvs.org.uk>
- Romainville, M., & Boxus, E. (1998). La qualité en pédagogie universitaire. In D. Leclercq (Ed.), *Pour une pédagogie universitaire de qualité* (pp. 13-32). Sprimont, Belgium: Mardaga.
- Sackett, D. L., Strauss, E. S., Richardson, W. S., Rosenberg, W., & Haynes, R. B. (2000). *Evidence-based medicine: How to practice and teach EBM* (2nd ed.). New York: Churchill Livingstone.
- Sebkova, H. (2001). L'accréditation et l'assurance de la qualité en Europe. Compte rendu de la Sixième Conférence Annuelle de l'Alliance Mondiale pour l'Enseignement Transnational (GATE). "L'enseignement transnational de qualité: un engagement commun au développement durable", San Jose, Costa Rica, 8-10 octobre 2001.

Enseignement supérieur en Europe, 27(3), pp. 239-248.

Vandeweerd, J.-M., Davies, J., Pinchbeck, G., Cotton, J. (In Press). Teaching veterinary radiography by

e-learning versus structured tutorial: a randomized, single-blinded controlled trial. *Journal of Veterinary Medical Education*.

Annex 1

Figure 1. Clinical data including detection and description of abnormalities for passive examination, dynamic examination and imaging, and reflection on diagnosis or treatment, are recorded in a Microsoft Access Database. The “display to student function” can be activated or not.

e-Quine Ortho on Clinics

Details Id: 113 Date: 23/06/2005 Case Nb: 31747 Name: DEREK

Details and communications | Intro | History | Passive Examination | Dynamic examination | Blocks | Plan of action | Imaging | Diagnosis | Treatment | Instructions | Use

DETECTION OF ABNORMALITY Palpation and observation of the limbs

Observation	Result	Display to S
Pastern RH	Normal (neg)	<input checked="" type="checkbox"/>
Fetlock RH	Normal (neg)	<input type="checkbox"/>
Cannon RH	Normal (neg)	<input type="checkbox"/>
Hock RH	Abnormal	<input type="checkbox"/>
Leg/Crus RH	Normal (neg)	<input type="checkbox"/>
Stifle RH	Abnormal	<input type="checkbox"/>
Hip RH	Normal (neg)	<input checked="" type="checkbox"/>
Deep Palpation Susp Lnt L F	Normal (neg)	<input checked="" type="checkbox"/>

Record: 1 of 50

DESCRIPTION OF ABNORMALITY

ID: 113
 Abnormality: Fetlock RF
 Result: Abnormal
 TypeOfAbnormality: Edema

Record: 1 of 6

Media available

mediaUrl:

Record: 1 of 1

SUMMARY OF PASSIVE EXAMINATION

DetailsId: 113

On clinical examination Derek had multiple wounds on each limb which all appeared superficial. There was also a wound on the cranial aspect of the neck which had been stapled previously. There were also multiple soft tissue swellings, particularly on the dorsal aspect of the right carpus and around the right metacarpo-phalangeal joint. There was an obvious rupture of the peroneus tertius of the RH, the hock could be extended while the stifle was flexed and there was dimpling of the Achilles tendon.

Figure 2. The possible learning activities (left part of the screen) from the case are selected at the end of examination.

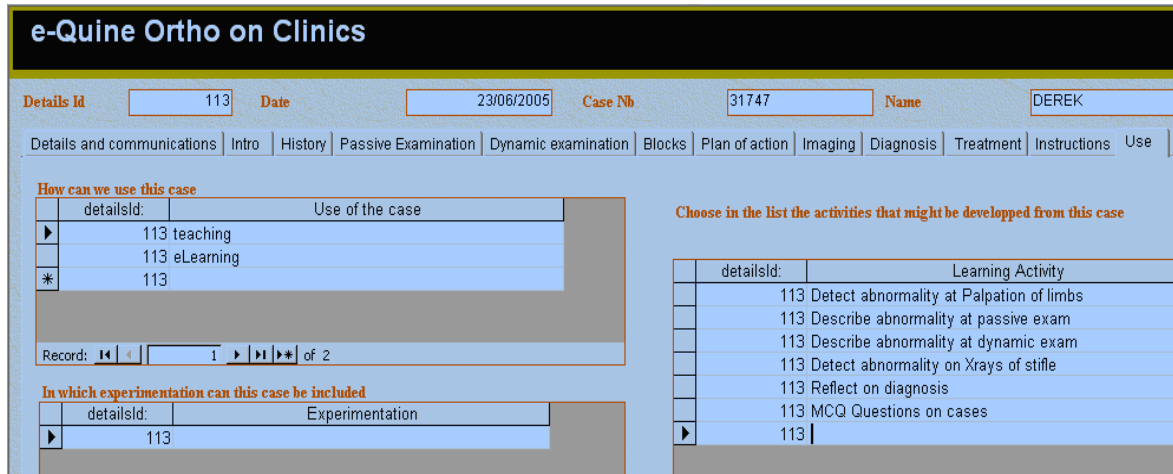

Figure 3. Students can choose a learning activity on the website (detection of abnormalities, description of abnormalities at passive, dynamic and imaging investigation. Reflection on diagnosis, treatment or prognosis, MCQs on the case).

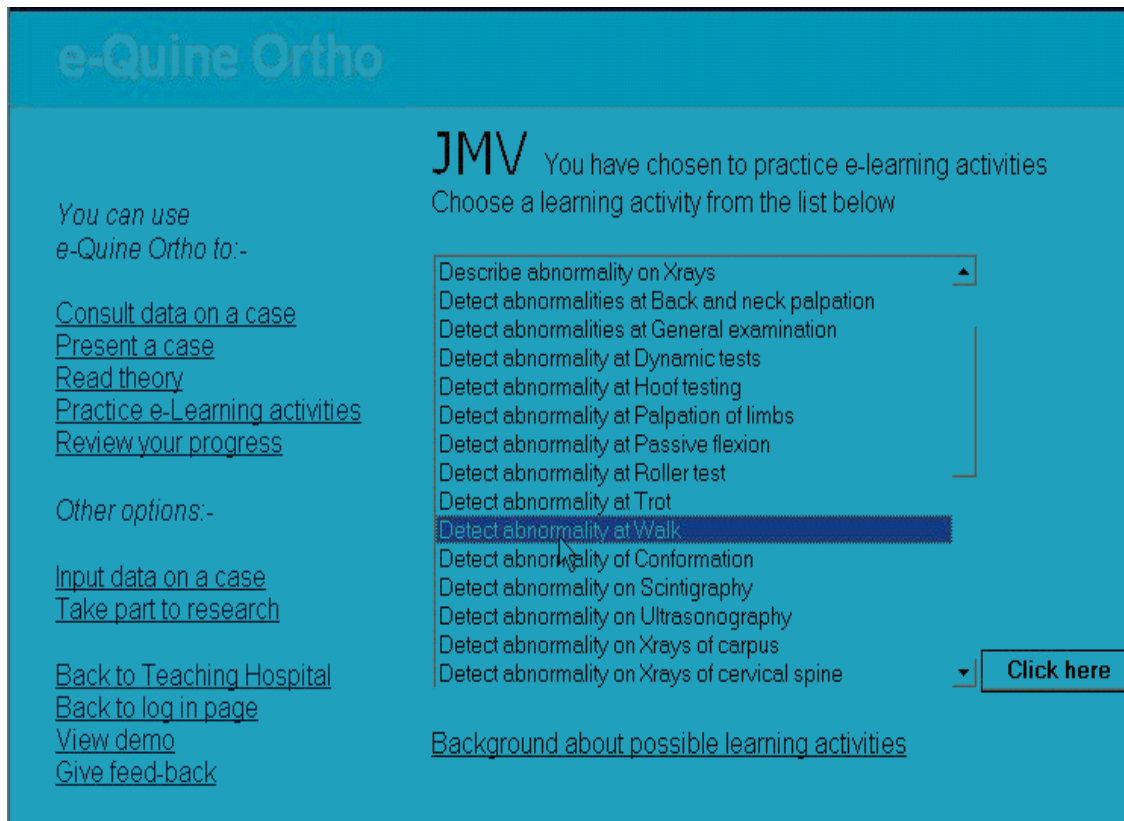

Figure 4. Answers are submitted with a percent of confidence.

e-Quine Ortho

Detect abnormality :-

- [General exam](#)
- [Back exam](#)
- [Limbs examination](#)
- [Passive flexions](#)
- [Hoof testing](#)
- [Conformation](#)
- [Transrectal Palpation](#)
- [Walk](#)
- [Trot](#)
- [Roller test](#)
- [Dynamic flexion](#)
- [Blocks](#)
- [X-Ray feet](#)
- [X-Ray fetlock](#)
- [X-Ray hock](#)
- [X-Ray stifle](#)
- [Ultrasonography](#)
- [Scintigraphy](#)

Describe abnormalities at :-

- [Passive exam](#)
- [Dynamic exam](#)
- [On radiographs](#)
- [On scans](#)
- [On scintigraphy](#)

Reflect on :-

- [Differential diagnosis](#)
- [Diagnosis](#)

JMV you have chosen: Detect abnormality at Walk

Other learning activities possible on this case:
[Display media for this case in a new window](#)

Case history:

The horse presented to The Philipp Leverhulme hospital after a fall down in the yard the previous day. He was lame behind and was presented with an abnormal gait. He was referred for investigation of a possible patella fracture.

Results : Walk

Observation

Cranial phase LF (eight shape)	Normal (negative)
Cranial phase RF (eight shape)	Normal (negative)
Cranial phase LH (eight shape)	Your answer?
Cranial phase RH (eight shape)	Your answer?

Normal
confidence?
80%
0%
20%
40%
60%
80%
100%
0%
Check

Figure 5. All the media about the case (pictures, videos, x-rays, scans) can be displayed.



Figure 6. Automatic feedback is given.

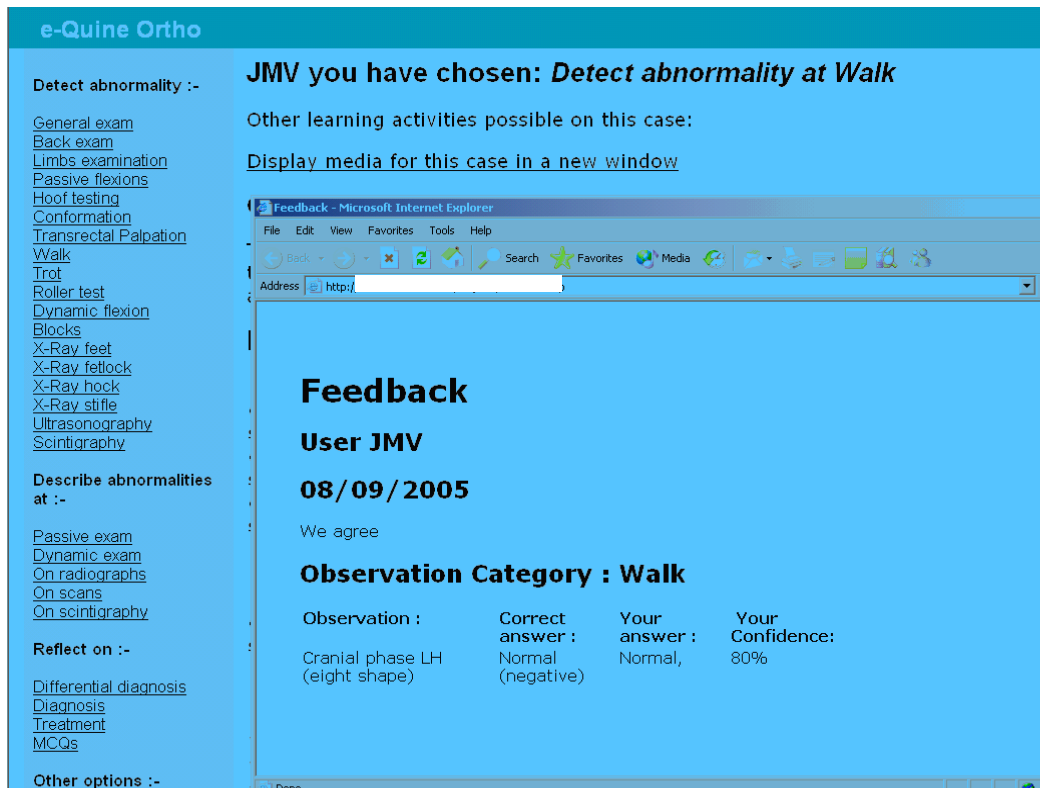

Figure 7. Users can also review their progress (general or in a specific learning activity).

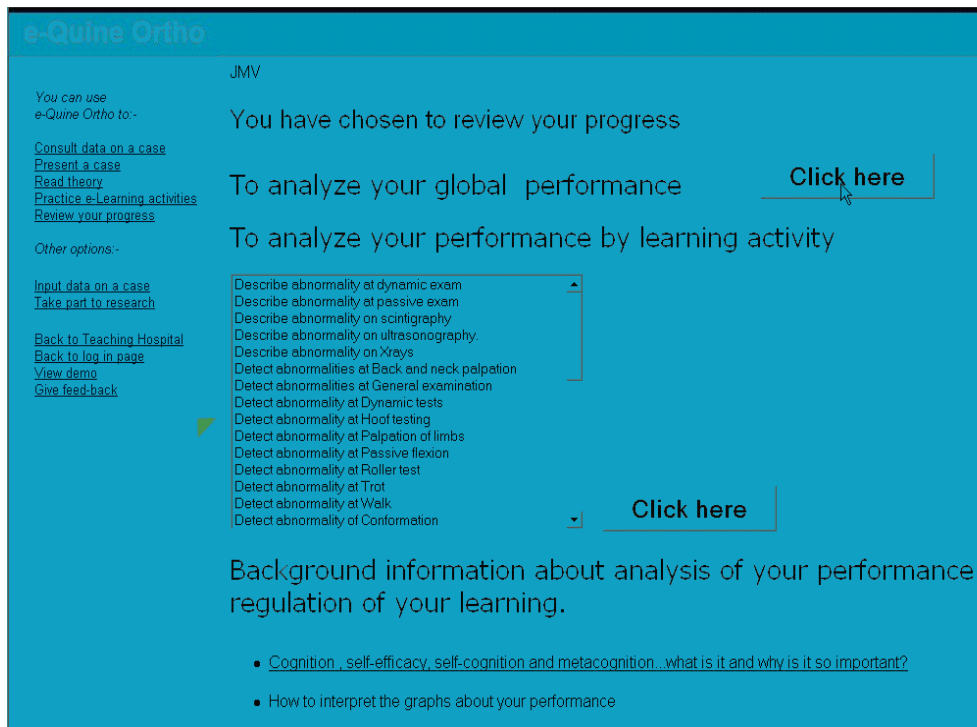

Figure 8. The spectrum of their results can be displayed. Correct answers are positive and negative answers are negative. The figure corresponds to the percent of confidence (20, 40, 60, 80 and 100%).

